



VIGNANA BHARATHI
Institute of Technology

(Sponsored by Swamy Vivekananda Educational Trust, Hyd.)
(Approved by AICTE, Accredited by NBA & NACC, Affiliated to JNTUH)

CERTIFICATE

FILE AND LINK No: F: MRP-6977/16 (SERO/UGC)

NAME OF THE PRINCIPAL INVESTIGATOR: Bapiraju Buddhavarapu
Vignana Bharathi Institute of Technology,
Aushapur, Ghatakesar, Medchal, Hyderabad, Pin: 501301

**TITLE OF THE PROJECT: "Surface Boundary layer characteristics from a
Mini Boundary Layer Mast (MBLM) over a flat terrain at VBIT- Hyderabad
(17.28 N- 78.43 E)"**

Certified that the project has been successfully completed and Executive summary of the report,
Research documents, monograph, academic papers published under Minor research project has
been posted on the website of the college.

Signature of the Principal Investigator

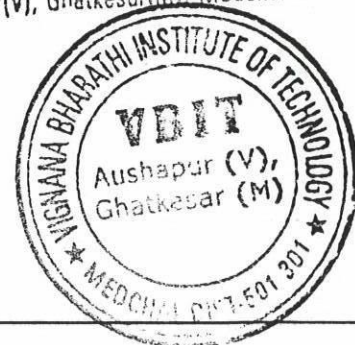

Signature of the Principal
With seal and stamp
PRINCIPAL
Vignana Bharathi Institute of Technology
Aushapur(V), Ghatkesar(M), Medchal Dist-501 301



ASSETS CERTIFICATE

This is to certified that Bapiraju Buddhavarapu, Department of Physics, Hyderabad has handed over the following equipment purchased under the scheme of Minor Research Project to the Department of Physics, Vignana Bharathi Institute of Technology, Hyderabad. The following are equipments handed over by Bapiraju Buddhavarapu (F:MRP-6977/16 (UGC/SERO)).

S. No	Particulars	Company	Qty.
1	Signal Conditioner	Astra Micro wave products Limited	1

Signature of the
Principal Investigator

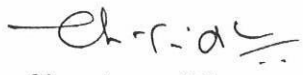
Signature of the
Head of the Department.

Signature of the
Principal
PRINCIPAL
Vignana Bharathi Institute of Technology
Aushapur(V), Ghatkesar(M), Medchal Dist-501 301

ACCESSION CERTIFICATE

This is to certified that Bapiraju Buddhavarapu, Department of Physics, (H&S) Hyderabad has handed over the following books and journals purchased under the scheme of Minor Research Project to the Library of Vignana Bharathi Institute of Technology, Hyderabad. The following are books and journals handed over by Bapiraju Buddhavarapu (F: MRP-6977/16 (UGC/SERO)).

S. No	Item	Qty.
1.	An introduction to Boundary Layer Meterology by Stull	1
2.	Introduction to Micro Meterology	1
3.	Micro Meterology	1
4.	Micro Meterology by Larseen	1
5.	Hand book of Micro Meterology	1
6.	Eddy Covariance	1
7.	Foot prints of Micro Meterology	1



Signature of the
Principal Investigator



Signature of the
Librarian

SRINIVASA RAO GANTA
Asst. Professor in LIS
& Librarian VBIT



Signature of the
Principal

PRINCIPAL

Vignana Bharathi Institute of Technology
Aushapur(V), Ghatkesar(M), Medchal Dist-501 301

Settlement proforma

UTILISATION CERTIFICATE

FILE AND LINK No: F:MRP-6977/16 (SERO/UGC)

NAME OF THE PRINCIPAL INVESTIGATOR: Bapiraju Buddhavarapu
Vignana Bharathi Institute of Technology,
Aushapur, Ghatkesar, Medchal, Hyderabad, Pin: 501301

TITLE OF THE PROJECT: "Surface Boundary layer characteristics from a Mini Boundary Layer Mast(MBLM) over a flat terrain at VBIT- Hyderabad (17.28 N- 78.43 E)"
Certified that the grant of Rs. 50,000/ (Rupees fifty thousand only) approved by UGC and the grant received Rs45,000/(Rupees forty five thousand only) from the University Grants Commission under the scheme of support for Minor Research Project entitled "**Surface Boundary layer characteristics from a Mini Boundary Layer Mast(MBLM) over a flat terrain at VBIT- Hyderabad (17.28 N- 78.43 E)**" vide UGC letter No. F.MRP-6977/16 (SERO/UGC) dated 03/08/2017 has been fully utilized for the purpose for which it was sanctioned and that the balance of Rs.5000 has been spent by institute which has to be released from UGC in accordance with the terms and conditions laid down by the University Grants Commission. If as a result of check or audit objection, some irregularity is noticed at a later stage, action will be taken to refund or regularize the objected amount.

SIGNATURE OF THE PRINCIPAL
INVESTIGATOR

PRINCIPAL
WITH SEAL
AND STAMP
PRINCIPAL

Vignana Bharathi Institute of Technology
Aushapur(V), Ghatkesar(M), Medchal Dist-501 301

STATUTORY
AUDITOR
WITH SEAL AND
STAMP
9-1-2020



CA. L. JANAB
Chartered

UO/N-20018474AAAAAG4865

Annexure - III

UNIVERSITY GRANTS COMMISSION

BAHADUR SHAH ZAFAR MARG

NEW DELHI – 110 002

STATEMENT OF EXPENDITURE IN RESPECT OF MINOR RESEARCH PROJECT

1. Name of Principal Investigator: Bapiraju Buddhavarapu

2. Dept. of PI: Physics, Department of H&S

Name of College: Vignana Bharathi Institute of Engineering & Technology(VBIT)

3. UGC approval Letter No. and Date: MRP-6977/16 (SERO/UGC), 03/08/2017.

4. Title of the Research Project: "Surface Boundary layer characteristics from a Mini Boundary Layer Mast(MBLM) over a flat terrain at VBIT- Hyderabad (17.28 N- 78.43 E)"

4. Effective date of starting the project: 15/08/2017

5. a. Period of Expenditure: From 15/08/2018 to 14/08/2019

b. Details of Expenditure

S.No.	Item	Amount Approved (Rs.)	Amount Received (Rs)	Expenditure Incurred (Rs.)	Amount to be released by UGC
i.	Books & Journals	00	00	00	00
ii.	Equipment	00	00	00	00
iii.	Contingency including special needs	00	00	00	00
iv.	Field Work/Trave l (Give details in the proforma)	5000	Nil	5000	5000
v.	Hiring Services	00	00	00	00
vi.	Chemicals & Glassware	00	00	00	00
	Grand Total	5,000	00	5,000	5,000

UNIVERSITY GRANTS COMMISSION

BAHADUR SHAH ZAFAR MARG

NEW DELHI – 110 002

STATEMENT OF EXPENDITURE IN RESPECT OF MINOR RESEARCH PROJECT

1. Name of Principal Investigator: Bapiraju Buddhavarapu

2. Dept. of PI: Physics, Department of H&S

Name of College: Vignana Bharathi Institute of Engineering & Technology(VBIT)3. UGC approval Letter No. and Date: MRP-6977/16 (SERO/UGC), 03/08/2017.

4. Title of the Research Project: "Surface Boundary layer characteristics from a Mini Boundary Layer Mast(MBLM) over a flat terrain at VBIT- Hyderabad (17.28 N- 78.43 E)"

4. Effective date of starting the project: 15/08/20175. a. Period of Expenditure: From 15/08/2017 to 14/08/2019

b. Details of Expenditure

S.No.	Item	Amount Approved (Rs.)	Amount Received (Rs)	Expenditure Incurred (Rs.)	Amount to be released by UGC
i.	Books & Journals	10000	10000	10000	00
ii.	Equipment	30000	30000	30000	00
iii.	Contingency including special needs	00	00	00	00
iv.	Field Work/Travel (Give details in the proforma)	10000	5000	10000	5000
v.	Hiring Services	00	00	00	00
vi.	Chemicals & Glassware	00	00	00	00
	Grand Total	50,000	45,000	50,000	5,000

7. If as a result of check or audit objection some irregularly is noticed at later date, action will be taken to refund, adjust or regularize the objected amounts.

It is certified that the grant of Rs. **50,000/** (Rupees Fifty thousand only) approved by UGC and the grant received Rs **45,000** (Rupees Forty Five thousand only) received from the University Grants Commission under the scheme of support for Minor Research Project entitled "Surface Boundary layer characteristics from a Mini Boundary Layer Mast (MBLM) over a flat terrain at VBIT- Hyderabad". vide UGC letter No. F: MRP-6977/16 (SERO/UGC) dated 03/08/2017 has been fully utilized for the purpose for which it was sanctioned and that the balance of Rs. **5,000** has been spent by institute which has to be released from UGC in accordance with the terms and conditions laid down by the University Grants Commission.

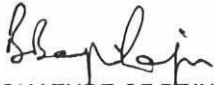

SIGNATURE OF PRINCIPAL INVESTIGATOR

PRINCIPAL
PRINCIPAL

Vignana Bharathi Institute of Techno
Aushapur(V), Ghatkesar(M), Medchal Dist-501



Annexure - V

UNIVERSITY GRANTS COMMISSION

BAHADUR SHAH ZAFAR MARG
NEW DELHI – 110 002

Utilization certificate (Consolidated, I & II Year)

Certified that the grant of Rs. 50,000/- (Rupees Fifty thousand only) approved by UGC and the grant received Rs 45,000 (Rupees Forty Five thousand only) received from the University Grants Commission under the scheme of support for Minor Research Project entitled "Surface Boundary layer characteristics from a Mini Boundary Layer Mast (MBLM) over a flat terrain at VBIT- Hyderabad". vide UGC letter No. F: MRP-6977/16 (SERO/UGC) dated 03/08/2017 has been fully utilized for the purpose for which it was sanctioned and that the balance of Rs.5,000 has been spent by institute which has to be released from UGC in accordance with the terms and conditions laid down by the University Grants Commission.

PRINCIPAL INVESTIGATOR

PRINCIPAL
PRINCIPAL

Vignana Bharathi Institute of Technology
Aushapur(V), Ghatkesar(M), Medchal Dist-501 301
(Seal)



9-1-2020
STATUTORY AUDITOR



CA. L. JANARDHAN RAO
Chartered Accountant
M.No: 18474

UDIN: 20018474AAAAAG4865

Annexure - V

**UNIVERSITY GRANTS COMMISSION
BAHADUR SHAH ZAFAR MARG
NEW DELHI – 110 002(II Year)**

Certified that the grant of Rs. 5,000/ (Rupees five thousand only) approved by UGC and the grant received Rs Nil received from the University Grants Commission under the scheme of support for Minor Research Project entitled "Surface Boundary layer characteristics from a Mini Boundary Layer Mast (MBLM) over a flat terrain at VBIT- Hyderabad". vide UGC letter No. F: MRP-6977/16 (SERO/UGC) dated 03/08/2017 has been fully utilized for the purpose for which it was sanctioned and that the balance of Rs.5,000 has been spent by institute which has to be released from UGC in accordance with the terms and conditions laid down by the University Grants Commission.

PRINCIPAL INVESTIGATOR

PRINCIPAL
PRINCIPAL
Vignana Bharathi Institute of Technology
Aushapur(V), Ghatkesar(M), Medchal Dist-501 301

9-1-2020
STATUTORY AUDITOR



CA. L. JANARDHAN RAO
Chartered Accountant
M.No: 18474

UDIN: 20018474AAAAA54865

DETAILED STATEMENT OF EXPENDITURE INCURRED ON FIELD WORK&TRAVEL (I Year)

Name of Principal Investigator: Bapiraju Buddhavarapu

MRP-6977/16 (SERO/UGC)

1. **WORK Name of the Principal Investigator:** "Surface Boundary layer characteristics from a Mini Boundary Layer Mast(MBLM) over a flat terrain at VBIT- Hyderabad (17.28 N- 78.43 E)"

Name of the Place visited	Duration of the Visit		Bill No	Mode of Journey	Expenditure Incurred (Rs.)
	From	To			
Astra Microwave products limited Kondapur Hitechcity	21-1-2019	21-1-2019	19	Hired Cab	2,500.00
Astra Microwave products limited Kondapur Hitechcity	22-1-2019	22-1-2019	20	Hired Cab	2,500.00
Total Amount					5,000.00

PRINCIPAL INVESTIGATOR

PRINCIPAL
Vignana Bharathi Institute of Technology
(Seal)
Aushapur(V), Ghatkesar(M), Medchal Dist-501 301

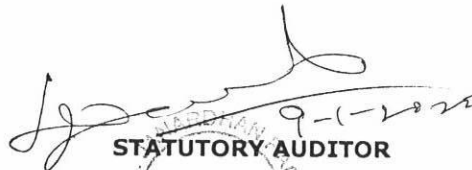
STATUTORY AUDITOR
(Seal)
HYDERABAD
CHARTERED ACCOUNTANT



CA. L. JANARDHAN RAO
Chartered Accountant
M.No: 18474

UDIN: 20018474AAAAAG/4865

DETAILED STATEMENT OF EXPENDITURE INCURRED ON FIELD WORK&TRAVEL (II Year)

Name of Principal Investigator: Bapiraju Buddhavarapu

MRP-6977/16 (SERO/UGC)

1. **WORK Name of the Principal Investigator:** "Surface Boundary layer characteristics from a Mini Boundary Layer Mast(MBLM) over a flat terrain at VBIT- Hyderabad (17.28 N- 78.43 E)"

Name of the Place visited	Duration of the Visit		Bill No	Mode of Journey	Expenditure Incurred (Rs.)
	From	To			
Tirupathi	16-5-2019	18-5-2019	voucher	Bus	3000.00
NARL	16-5-2019	18-5-2019	voucher	Hired cab	2000.00
Total					5,000.00

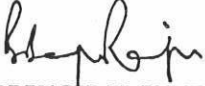

PRINCIPAL INVESTIGATOR



PRINCIPAL
PRINCIPAL

Vignana Bharathi Institute of Technology
(Seal)
Aushapur(V), Ghatkesar(M), Medchal Dist-501 301

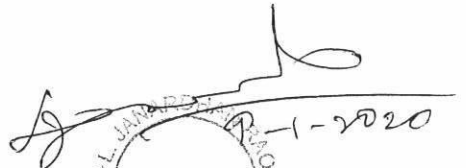

STATUTORY AUDITOR

CA. L. JANARDHAN RAO
Chartered Accountant
M.No: 18474

DETAILED STATEMENT OF EXPENDITURE INCURRED ON FIELD WORK&TRAVEL (I&II Year)Name of Principal Investigator: Bapiraju Buddhavarapu

MRP-6977/16 (SERO/UGC)

1. **WORK Name of the Principal Investigator:** "Surface Boundary layer characteristics from a Mini Boundary Layer Mast(MBLM) over a flat terrain at VBIT- Hyderabad (17.28 N- 78.43 E)"

Name of the Place visited	Duration of the Visit		Bill	Mode of Journey	Expenditure Incurred (Rs.)
	From	To			
Astra Microwave products limited Kondapur Hitechcity	21-1-2019	21-1-2019	19	Hired Cab	2,500.00
Astra Microwave products limited Kondapur Hitechcity	22-1-2019	22-1-2019	20	Hired Cab	2,500.00
Tirupathi	16-5-2019	18-5-2019	Voucher	Bus	3,000.00
NARL	16-5-2019	18-5-2019	Voucher	Hired cab	2,000.00
Total					10,000.00

PRINCIPAL INVESTIGATOR

PRINCIPAL

Vignana Bharathi Institute of Technology
Aushapur(V), Ghatkesar(M), Medchal Dist-501 301

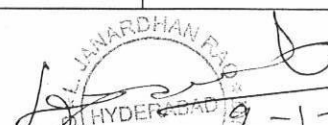

STATUTORY AUDITOR
(Seal)

CA. L. JANARDHAN RAO
Chartered Accountant
MADRAS 1677

7. If as a result of check or audit objection some irregularly is noticed at later date, action will be taken to refund, adjust or regularize the objected amounts.

It is certified that the grant of Rs. **5,000/** (Rupees Five thousand only) approved by UGC and the grant received Rs **Nil** received from the University Grants Commission under the scheme of support for Minor Research Project entitled "Surface Boundary layer characteristics from a Mini Boundary Layer Mast (MBLM) over a flat terrain at VBIT- Hyderabad". vide UGC letter No. F: MRP-6977/16 (SERO/UGC) dated 03/08/2017 has been fully utilized for the purpose for which it was sanctioned and that the balance of Rs. **5,000** has been spent by institute which has to be released from UGC in accordance with the terms and conditions laid down by the University Grants Commission.



SIGNATURE OF PRINCIPAL INVESTIGATOR



PRINCIPAL
PRINCIPAL

Vignana Bharathi Institute of Techn
Aushapur(V), Ghatkesar(M), Medchal Dist-50



UNIVERSITY GRANTS COMMISSION
BAHADUR SHAH ZAFAR MARG NEW
DELHI – 110 002.

Annual/Final Report of the work done on the Minor Research Project. (Report to be submitted within 6 weeks after completion of each year)

1. Project report No. 1_{st} /Final: Final (After two years)
2. UGC Reference No. F: MRP-6977/16 (SERO/UGC)
3. Period of report: from: 15/08/2017 to 14/08/2019
4. Title of research project: "Surface Boundary layer characteristics from a Mini Boundary Layer Mast(MBLM) over a flat terrain at VBIT- Hyderabad"
5. (a) Name of the Principal Investigator: Bapiraju Buddhavarapu
(b) Dept: Physics, Department of H&S
(c) College where work has progressed: Vignana Bharathi Institute of Engineering & Technology (VBIT)
6. Effective date of starting of the project: 15/08/2017
7. Grant approved and expenditure incurred during the period of the report:
 - a. Total amount approved : Rs. 50000/-
 - b. Total expenditure : Rs.50000/-
 - c. Report of the work done: (attached)
 - i. Brief objective of the project:
 - 1.Study of seasonal variation of surface layer parameters
 - 2.To estimate the variation of surface boundary layer fluxes
 - ii. Work done so far and results achieved and publications, if any, resulting from the work (Give details of the papers and names of the journals in which it has been published or accepted for publication: completed (communicated)).

- iii. Has the progress been according to original plan of work and towards achieving the objective. YES.
- iv. Please enclose a summary of the findings of the study. One bound copy of the final report of work done may also be sent to the concerned Regional Office of the UGC.
- v. Any other information.

[Signature]

SIGNATURE OF THE PRINCIPAL INVESTIGATOR

[Signature]

PRINCIPAL
PRINCIPAL

Vignana Bharathi Institute of Techno
Aushapur(V), Ghatkesar(M) Medchal Dist-501



UNIVERSITY GRANTS
COMMISSION BAHADUR SHAH ZAFAR
MARG NEW DELHI – 110 002

PROFORMA FOR SUBMISSION OF INFORMATION AT THE TIME OF SENDING THE FINAL REPORT
OF THE WORK DONE ON THE PROJECT

1. Title of the Project : "Surface Boundary layer characteristics from a Mini Boundary Layer Mast(MBLM) over a flat terrain at VBIT- Hyderabad".
2. NAME AND ADDRESS OF THE PRINCIPAL INVESTIGATOR: Bapiraju Buddhavarapu
3. NAME AND ADDRESS OF THE INSTITUTION: Vignana Bharathi Institute
of Technology (VBIT), Aushapur (vill), Ghatkesar (m), Medchal (dist),
Telangana state, 501301.
4. UGC APPROVAL LETTER NO. AND DATE : F: MRP-6977/16 (SERO/UGC) &
03-Aug-2017
5. DATE OF IMPLEMENTATION: 15-Aug-2017
6. TENURE OF THE PROJECT: 2 years
7. TOTAL GRANT ALLOCATED: 50,000/-
8. TOTAL GRANT RECEIVED: 45,000/-
9. FINAL EXPENDITURE: 50,000/-
10. TITLE OF THE PROJECT : "Surface Boundary layer characteristics from a Mini Boundary Layer Mast(MBLM) over a flat terrain at VBIT- Hyderabad".

11. OBJECTIVES OF THE PROJECT:

- 1) study of seasonal variation of surface layer parameters.
- 2) To estimate the variation of surface boundary layer fluxes

12. WHETHER OBJECTIVES WERE ACHIEVED: YES

13. ACHIEVEMENTS FROM THE PROJECT :

Studying the boundary layer is important because weather in this portion of the atmosphere impacts the environment and various facets of national activities and affects the socio-economic scenario of a region. Both the mean surface variables and the surface fluxes made available in this present study are useful for weather and climate models during the clear sky and convective conditions. This study is also useful upto some extent in validating the satellite-derived surface fluxes during different weather conditions of the Indian summer monsoon.

14. SUMMARY OF THE FINDINGS

Surface layer responds differently during convective and non-convective period weather conditions. An attempt is made in this study to examine the contrasting variations in the mean surface layer structure and in surface fluxes between convective and non-convective periods. Micrometeorological measurements made during the southwest monsoon seasons in the years 2013 and 2014 from the instrumentation network established during the PROWNAM programme (Prediction of Regional Weather using Observational meso-Network and Atmospheric Modelling) are used for the present project. Data have been analysed for Hyderabad location (Mini Boundary Layer Mast at VBIT, Hyderabad), and near surface boundary layer characteristics are investigated through the vertical variation of heat and momentum fluxes during the convective and non-convective periods of the years 2013 and 2014. The convective and non-convective periods are identified based on OLR (Outgoing Long wave radiation) from satellite data. If the value is > 200 it is non convective and < 200 convective periods respectively with reference to OLR data.

Different surface layer fluxes are computed using a gradient approach at different logarithmic heights. They are observed to vary significantly between convective and non-convective periods. The heat and momentum fluxes showed a maximum peak during convective period. The respective figures are enclosed with explanation.

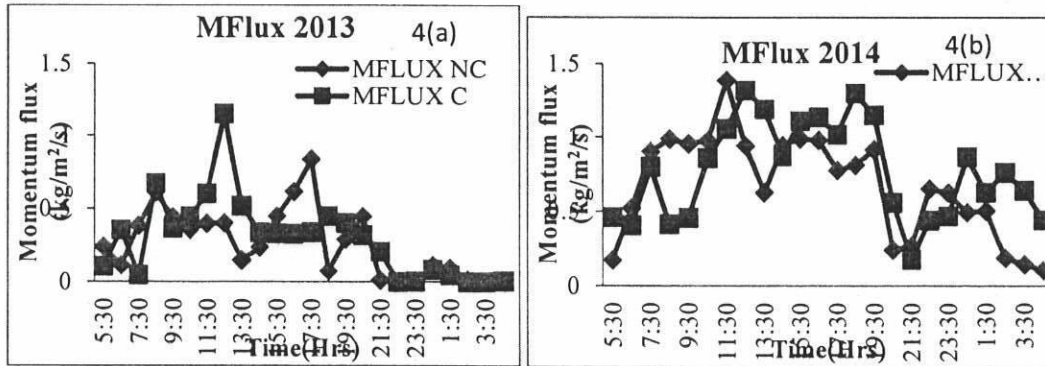

Figure 4: (a-b) Momentum Flux for the non convective and convective periods during the monsoon season of 2013 and 2014.

a) Momentum Flux

The momentum flux shows a minimum value of $0.0001(\text{kg}/\text{m}^2/\text{s})$ during midnight around 03:30 for both non-convective and convective periods to maximum value of $0.83(\text{kg}/\text{m}^2/\text{s})$ at 17:30 and $1.15(\text{kg}/\text{m}^2/\text{s})$ at 12:30 for 2013 during non-convective and convective periods and for 2014 the momentum flux shows some different results when compared to 2013 shows a minimum value of $0.1(\text{kg}/\text{m}^2/\text{s})$ at 04:30 and 21:30 and where as the maximum value is $1.38(\text{kg}/\text{m}^2/\text{s})$ at 11:30 and $1.31(\text{kg}/\text{m}^2/\text{s})$ at 12:30 respectively for both non-convective and convective periods. The momentum flux variations show high during convective period and during the same period it shows low for non-convective periods and vice versa from 11:30-21:30 for 2013 as shown in figure 4(a). The momentum flux shows similar trend for both convective and non-convective periods during 2014 except for midnight and early mornings where the momentum flux is more for convective periods due to more wind speeds and less during non-convective period as shown in figure 4(b). Similar study was conducted by Sutapa Chaudhuri and Anirban Middey 2013 at

Kharagpur and Ranchi during (2007 and 2009) and by Narendra Reddy and Kusuma G. Rao 2018 at Bangalore during (2009 and 2010).

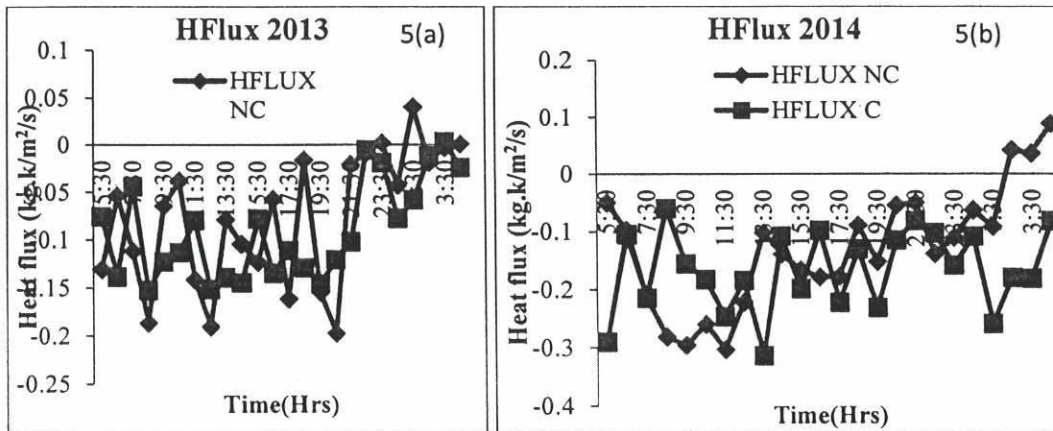

Figure 5: (a-b) Heat Flux for the non convective and convective periods during the monsoon season of 2013 and 2014.

b) Heat Flux

The heat flux shows a minimum value of $-0.19(\text{kg.k/m}^2/\text{s})$ at night 20:30 and $-0.15(\text{kg.k/m}^2/\text{s})$ at 08:30 in the morning and a maximum value of $0.040(\text{kg.k/m}^2/\text{s})$ at midnight 01:30 and $0.0036(\text{kg.k/m}^2/\text{s})$ at midnight 03:30 respectively for both non-convective and convective periods during 2013. In 2014 heat flux showed a minimum value of $-0.30(\text{kg.k/m}^2/\text{s})$ at 11:30 and $-0.31(\text{kg.k/m}^2/\text{s})$ at 13:30 and a maximum value of $0.088(\text{kg.k/m}^2/\text{s})$ during early morning at 04:30 and $-0.059(\text{kg.k/m}^2/\text{s})$ during morning at 08:30 respectively for both non-convective and convective periods. In 2013 heat flux is almost negative except for a small time during midnight around 01:30 and most of the time when heat flux is more during non-convective period it is low in convective period as shown in figure 5(a). In 2014 the heat flux showed maxima during midnight and early morning for non-convective period. Most of time heat flux showed similar trends for both periods except for early morning where the heat flux was more during non-convective period. Whereas heat flux showed minimum value for non-convective in the morning 09:30-11:30 during the same time heat flux showed maxima for convective period as shown in figure 5(b). Similar study was conducted by Sutapa Chaudhuri and Anirban Middey 2013 at Kharagpur and Ranchi during (2007 and 2009) and by Narendra Reddy and Kusuma G. Rao 2018 at Bangalore during (2009 and 2010)

15. CONTRIBUTION TO THE SOCIETY:

Studying the boundary layer is important because weather in this portion of the atmosphere impacts the environment and various facets of national activities and affects the socio-economic scenario of a region. Both the mean surface variables and the surface fluxes made available in this present study are useful for weather and climate models during the clear sky and convective conditions. This study is also useful upto some extent in validating the satellite-derived surface fluxes during different weather conditions of the Indian summer monsoon.

16. WHETHER ANY PH.D. ENROLLED/PRODUCED OUT OF THE PROJECT : NO

17. NO. OF PUBLICATIONS OUT OF THE PROJECT: **ONE PAPER** Attached (communicated).

(PRINCIPAL INVESTIGATOR)

(PRINCIPAL)
PRINCIPAL
Vignana Bharathi Institute of Technology
Aushapur(V), Ghatkesar(M), Medchal Dist-501 301

SEAL

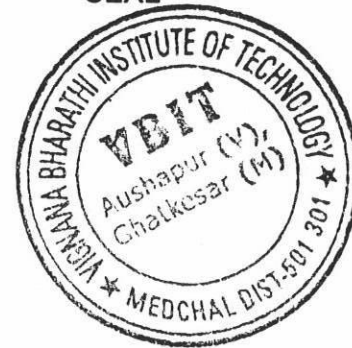

THESIS

Title of Minor Research Project: Surface
Boundary layer characteristics from a Mini
Boundary Layer Mast(MBLM) over a flat terrain at
VBIT- Hyderabad (17.28 N- 78.43 E)"

Principal Investigator: Bapiraju Buddhavarapu, Prof. of
Physics, Dept. Of Physics, Vignana Bharathi Institute of
Technology, Aushapur, Hyderabad.

UGC Reference No. F: MRP-6977/16 (SERO/UGC)

Final Report

Title: Surface Boundary layer characteristics for convective and non – convective periods during the summer monsoon season from a Mini Boundary layer Mast over a flat Terrain at VBIT, Hyderabad (17.28° N, 78.43°E).

Abstract: Surface layer responds differently during convective and non-convective period weather conditions. An attempt is made in this study to examine the contrasting variations in the mean surface layer structure and in surface fluxes between convective and non-convective periods. Micrometeorological measurements made during the southwest monsoon seasons in the years 2013 and 2014 from the instrumentation network established during the PROWNAM programme (Prediction of Regional Weather using Observational meso-Network and Atmospheric Modelling) are used for the present project. Data have been analysed for Hyderabad location (Mini Boundary Layer Mast at VBIT, Hyderabad), and near surface boundary layer characteristics are investigated through the vertical variation of heat and momentum fluxes during the convective and non-convective periods of the years 2013 and 2014. The convective and non-convective periods are identified based on OLR (Outgoing Long wave radiation) from satellite data. If the value is > 200 it is non convective and < 200 convective periods respectively with reference to OLR data. Different surface layer fluxes are computed using a gradient approach at different logarithmic heights. They are observed to vary significantly between convective and non-convective periods. The heat and momentum fluxes showed a maximum peak during convective period.

1. Introduction

The surface layer is the lowest layer of the atmosphere (and troposphere). It is the layer, which air is in contact with surface and where strong vertical gradients in temperature, humidity, wind and scalars exist. The atmosphere responds to surface forcing on the time scale of an hour or less. Temperature, wind, CO₂, humidity and pollutant concentrations exhibit distinct diurnal patterns over the course of a day in the troposphere. The typical height of the surface layer is 100 m during daytime and less than that during night time (Oke, 1978). The variation of fluxes of momentum and heat in surface boundary layer play a vital role in the energy transport mechanism. The primary mechanism is mainly affected by the turbulence, the turbulence in this layer caused mainly due to the wind shear, which is generated by the surface frictional force known as mechanical turbulence (Arya, 1988). Thermal and dynamic interaction between the atmosphere and underlying surface occur through the turbulence exchange of momentum, heat and moisture at their interface.

The flow in the atmospheric surface layer has a turbulent character, transporting heat, momentum, moisture and pollutants both horizontally and vertically (Sorbjan, 1989; Garratt, 1992; Kaimal and Finnigan, 1994). This turbulent nature allows the flow to respond to the changing surface – layer forcing (Stull, 1988). Many experimental studies on the atmospheric surface layer have been reported in the literature (Wyngaard et al., 1971, 1973; Wyngaard and

cote, 1971, 1972; Businger et al., 1971; Kaimal et al., 1976, 1982; Kaimal and Wyngaard, 1990). But these types of field experiments conducted in the tropics are rare compared with those conducted in extratropical and mid-latitude regions. In the tropics, significant diurnal oscillations in wind speed, static instability, turbulent exchange and convective activity are observed within the atmospheric boundary layer (ABL; Asnani, 1993). A few experiments conducted over the Indian sub-continent include the coastal boundary-layer studies over Trivandrum (Prakash et al., 1992, 1993; Kunhikrishnan et al., 1993; Ramachandran et al., 1994), the monsoon boundary-layer experiment (MONTBLEX-1990) conducted during the south-west summer monsoon season over the monsoon trough region of the Gangetic plains (Goel and Srivastava, 1990; Sivaramkrishnan et al., 1992; Kusuna et al., 1991, 1995; Kusuma and Narasimha, 1996; Kailas and Goel, 1996) and land surface process Experiments (LASPEX-1997) conducted over the Sabarmathi basin of Gujarat (Pillai et al., 1998; Satyanarayana et al., 2000; Nagar et al., 2001). But only a few studies have been conducted on surface-layer turbulence characteristics over the tropical Indian region. Understanding the surface-layer characteristics and energy exchange processes is a necessary prerequisite for understanding the local climate, and modeling of the turbulent exchange in tropical region scale numerical models. These studies also attain importance when dealing with problems related with pollution transport and other applications. The present study is partly addressing this need. The objectives of the paper are twofold, (1) to study the seasonal variations of mean surface-layer parameters and fluxes, (2) to estimate the variation of surface boundary layer fluxes for different conditions of atmosphere at VBIT under the framework of Monin-Obukhov (MO) similarity theory using surface-layer data below 10-m level. Mini Boundary Layer Mast (MBLM) centre was set up by the Indian Space Research Organisation (ISRO) at VBIT for atmospheric surface layer study. The system uses advanced high resolution sensors to measure ambient temperature, relative humidity and wind vector at three different levels at 4.0 m, 8.0 m and 14.9 m. MBLM data of two years 2013 and 2014 have been collected for the present study for the estimation of surface boundary layer characteristics over a flat terrain at VBIT, Hyderabad.

Surface layer responds differently during convective and non-convective period weather conditions. An attempt is made in this study to examine the contrasting variations in the mean surface layer structure and in surface fluxes between convective and non-convective periods. Micrometeorological measurements made during the southwest monsoon seasons in the years 2013 and 2014 from the instrumentation network established during the PROWNAM programme (Prediction of Regional Weather using Observational meso-Network and Atmospheric Modelling) are used for the present project. Data have been analysed for Hyderabad location (Mini Boundary Layer Mast at VBIT, Hyderabad), and near surface boundary layer characteristics are investigated through the vertical variation of heat and momentum fluxes during the convective and non-convective periods of the years 2013 and 2014. The convective and non-convective periods are identified based on OLR (Outgoing Long wave radiation) from satellite data. If the value is > 200 it is non convective and < 200 convective periods respectively with reference to OLR data. Different surface layer fluxes are computed using a gradient approach at different logarithmic heights. They are observed to vary significantly between convective and non-convective periods. The heat and momentum fluxes showed a maximum peak during convective period.

All the data is collected at one second resolution and averaged for every hour for calculating surface fluxes.

The turbulent fluxes (Panofsky and Dutton, 1984) of momentum, heat and moisture can be expressed using an analogy to molecular diffusion as:

$$\tau = K_m \rho (\partial \bar{u} / \partial z) \quad (1)$$

$$H = - K_h \rho C_p (\partial \bar{\Theta} / \partial z) \quad (2)$$

$$E = - K_q \rho C_p (\partial \bar{q} / \partial z) \quad (3)$$

where τ , H and E are the flux of momentum, heat and moisture, respectively; K_m , K_h , K_q are the exchange coefficients of momentum, heat and moisture fluxes, respectively; and \bar{u} , $\bar{\Theta}$, \bar{q} are the means of wind velocity, potential temperature and specific humidity, respectively. C_p is the specific heat of air at constant pressure and ρ is the density of air. The fluxes are approximately constant with height in the surface layer (Businger et al., 1971; Deardorff, 1974). The interaction between the low level shear and the gust front is vital for the maintenance of erect updrafts in long-lived convective systems (Rotunno et al., 1988). The friction velocity u^* represents the velocity scale. The vertical change in the mean wind can be represented by u^* as

$$(\partial \bar{u} / \partial z) = u^* / k z \quad (4)$$

where k is the von Karman constant.

Integration of Eq. (4) from $z = z_0$ to a height z gives the logarithmic profile of wind:

$$u = (u^* / k) \ln (z / z_0) \quad (5)$$

The fluxes can be computed using flux-profile relationships (Eqs. [1]-[3]) from gradient theory near the ground (i.e. < 10 m). It can be assumed that, close to the ground, $K_m = K_h = K_q$ (Sutton, 1953). If the profiles are approximately logarithmic then the fluxes of momentum, heat and moisture take the form

$$(\tau / \rho) = [k / \ln(z_2 / z_1)]^2 (\bar{u}_2 - \bar{u}_1)^2 \quad (6)$$

$$(H / \rho) = [k / \ln(z_2 / z_1)]^2 (\bar{u}_2 - \bar{u}_1)(\bar{\Theta}_2 - \bar{\Theta}_1) \quad (7)$$

$$(E / \rho) = [k / \ln(z_2 / z_1)]^2 (\bar{u}_2 - \bar{u}_1)(\bar{q}_2 - \bar{q}_1) \quad (8)$$

The surface boundary layer fluxes are computed using Eqs. (6), (7) and (8).

The estimates of the above parameters and their variability using MBLM data for convective and non-convective periods during the summer monsoon season are the main objectives this work.

The transport of energy and momentum through the Atmospheric Boundary Layer (ABL) links the free atmosphere and the earth's surface and hence determines to a large extent the energetics of the atmosphere. Hence the estimates of the above parameters and their variability with different weather conditions using MBLM data of this study will partly fulfill this purpose. And also this study will be useful for understanding the local climate and modelling of the turbulent exchange in tropical regional scale numerical models.

2. Instrumentation and Data collection

A network of mini Boundary Layer Mast (15 m high, MBLM-NET) has been established over the Indian land region with the objective to accurately represent surface layer parameters for varying land surface and terrain patterns under PRWONAM project. MBLMs are installed at 29 different locations by covering various categories of region/ terrain/ land surface patterns. Measurements of reach MBLM comprise of wind. Temperature, relative humidity from slow sensors mounted on MBLM at three levels, rain fall, surface pressure, surface radiative fluxes, soil moisture at six depths and soil temperatures at seven depths. This network of MBLMs provide accurate representation of surface layer parameters, the scaling laws and the eddy fluxes of momentum, sensible and latent heat in mesoscale models(Mohan and Bhati, 2010, Miller et al ., 1992 for a variety of land surface patterns which is still an important issue in spite of several parameterization schemes put forth in the recent past (Hong and Pan, 1996, Hong et al., 2006 Noh et al., 2003, Mellor and Yamada, 1982, Janjic., 2002, Pleim,2007, Holtslag and Boville, 1993). These measurements are used to study the observed behavior of the surface layer parameters, namely, the roughness lengths, the drag coefficient, the exchange coefficients of heat and humidity, the universal scaling laws,etc., at a few locations over the Indian land region representation of varying land surface patterns and terrain instrumented MBLMs have been installed at 29 locations across India. One of these MBLMS installed at VBIT (Inhomogeneous flat terrain), Hyderabad on 9th April 2011.

MBLM Equipment

The MBLM is a 15 m high, guyed, uniform triangular lattice structure designed to withstand wind speed of 60 m s^{-1} . The booms on MBLM are fitted at 4 m, 8 m and 15 m heights above the ground. The slow wind sensors were mounted on the vertical mount points provided in the booms at three heights above the ground (4 m, 8 m, and 15 m) for measurements of wind speed and wind direction. The slow temperature sensors were fixed using clamps adjacent to the tower for air temperature and relative humidity measurements. In addition, the pressure sensor, the rain gauge, the Incoming Short Wave (SW) and the Incoming Long Wave (LW) radiation sensors were installed on the ground. Subsurface sensors were installed for soil moisture and soil temperature measurements(refer Table-1)

Table 1: Description of MBLM Sensors.

SL.No.	Parameter	Make & Model No. of the Sensor	ACCURACY	Sensor Installation heights above the ground	Sensor basic output parameters and Sensors range
1.	Wind Speed and Wind Direction	RM Young 05305	Wind Speed: $\pm 0.2 \text{ ms}^{-1}$ Wind direction $\pm 3^\circ$	4 m, 8 m, 15 m	Wind speed: 0-100 m/s Wind direction: 360° mechanical 355° electrical
2	Air temperature/ Relative Humidity	Rotoronics MP100H, HygroClip	Temperature: $\pm 0.1^\circ\text{C}$ Relative Humidity $\pm 1\%$	4 m, 8 m, 15 m	Air temperature: -40°C to $+60^\circ\text{C}$ Relative Humidity 0 to 100%
3	Atmospheric Pressure	Komoline KDS-021/ISRO Pressure Sensor	Atmospheric Pressure: $\pm 0.2 \text{ hPa}$	1 m,	Atmospheric Pressure 600 to 1100 hPa
4	Long Wave Radiation	Kipp & Zonen CGR 3	Long wave Radiation $\pm 10 \text{ W m}^{-2}$	2.5 m	Downward Atmospheric Long wave radiation: -250 to $+250 \text{ W m}^{-2}$ (Net Irradiance)
5	Short Wave Radiation	Kipp & Zonen CMP 3	Solar Radiation: $\pm 10 \text{ W m}^{-2}$	2.5 m	Global Solar radiation: 0 to 200 W m^{-2}
6	Rain Gauge	RM Young 52203	0.5 mm upto 25mm/hr 1.5 mm up to 50mm/hr	1 m	Rain Catchment Area: 200 cm^2 Resolution : 0.1 mm
7	Soil moisture profiler	Delta-T Devices Ltd. PR2/6 profiler with the Augering and extraction kit	$\pm 0.04 \text{ m}^3/\text{m}^3$	0 cm, -10cm, -20 cm, -40 cm, -60 cm, -100cm	Soil moisture at six level depths(m^3/m^3) Range : 0 to 1 m^3/m^3 Resolution : 0.01 m^3/m^3
8	Soil Temperature Probe	Komoline KDS-031	0.1°C	+5 cm, 0cm, -5 cm, -10 cm, 20 cm, -40cm, 100 cm	Soil Temperature at seven levels ($^\circ\text{C}$) Range: -40 to 55°C Resolution: 0.01°C

3. Description of the data:

In the present study, the micrometeorological measurements from MBLM VBIT, Hyderabad are used to analyze the variations of different surface layer parameters (air temperature, relative humidity, wind speed and pressure) between convective and non-convective periods for monsoon season, using two years data (2013 and 2014). The convective and non-convective periods are identified based on the values of Outgoing Long wave radiation (OLR). If the value of OLR is > 200 it is considered as non convective and < 200 as convective period. The number of days in convective and non-convective periods is 38 and 58 respectively during Jun- Sep 2013. The numbers of days are 36 and 67 (each day with 24 data points on an hourly basis for all above mentioned parameters) for convective and non convective periods during Jun- Sep 2014 as shown in figure 1 and 2 respectively. From both the figures it is clear that the number of days in the month of July is mostly convective for both the years when compared to other months due to precipitation.

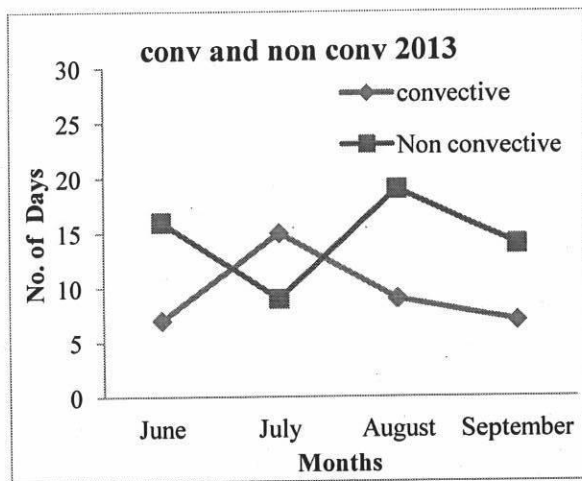

Figure1: Number of days in convective and non-convective periods during (June-Sep) 2013.

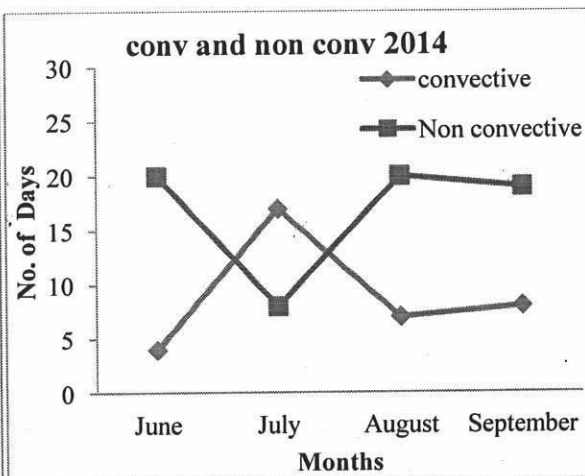
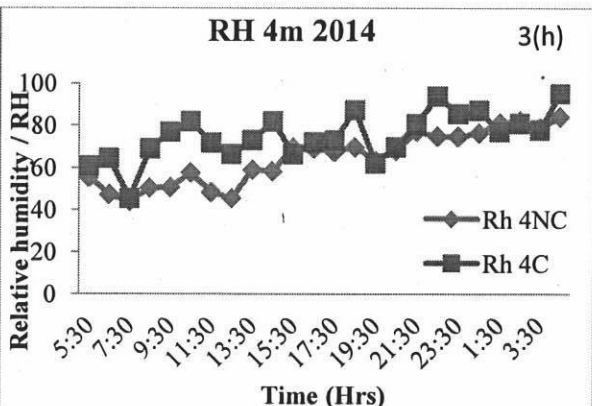
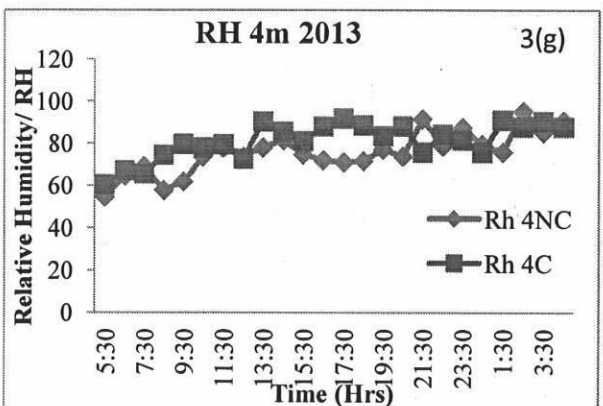
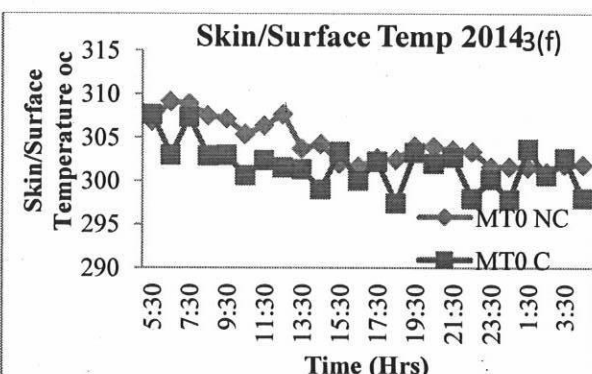
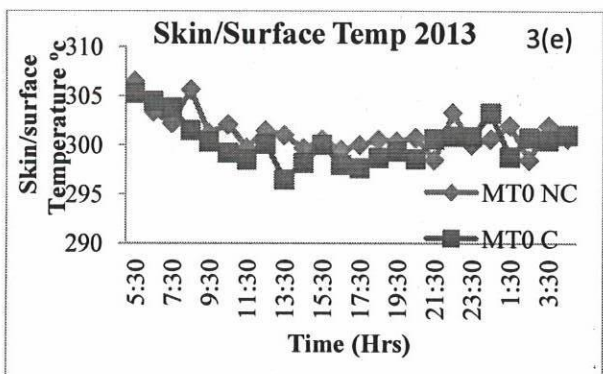
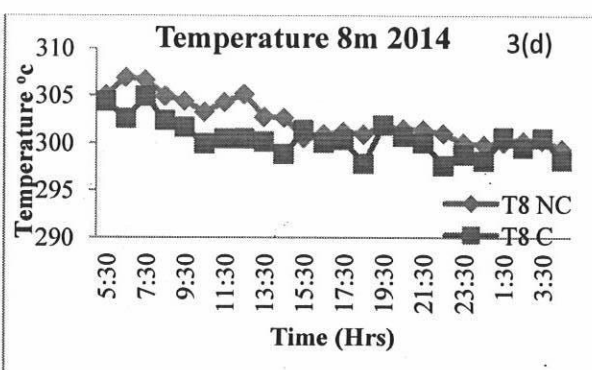
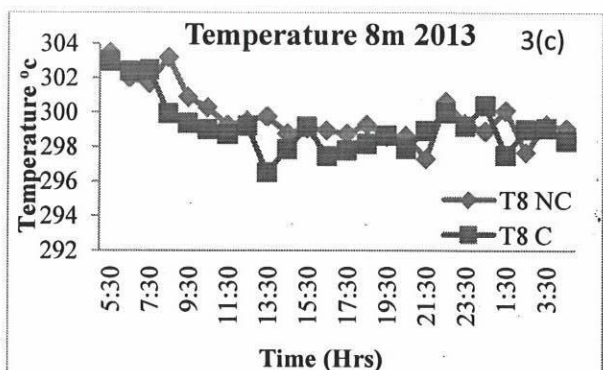
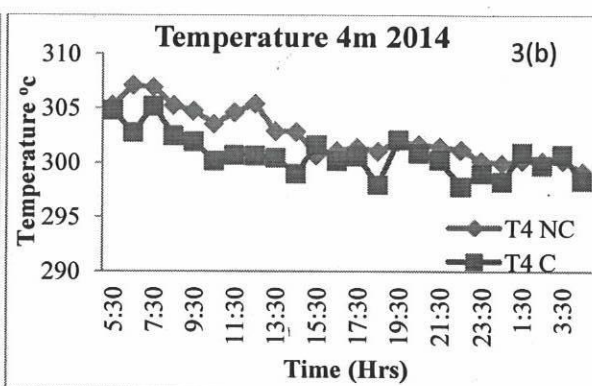
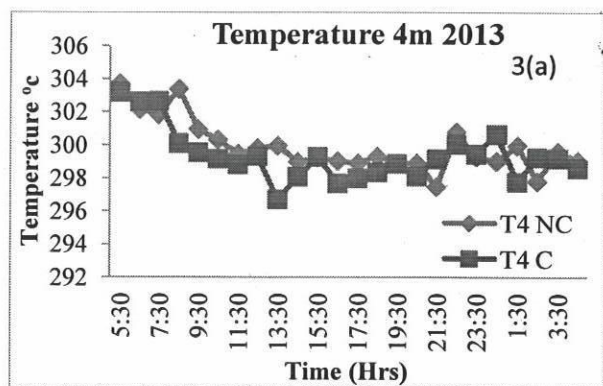

Figure2: Number of days in convective and non-convective periods during (June-Sep) 2014.

4. Results and Discussion

Surface layer parameters during convective and non-convective periods:

Figure 3(a,c,e,g,i,k,m,o) and 3(b,d,f,h,j,l,n,p) show the different surface layer parameter during convective and non-convective periods from (June-Sep) 2013 and 2014 respectively. The surface parameters like air temperature, relative humidity, wind speed and pressure during the convective and non-convective periods showed some significant variations for monsoon season from (June-Sep) 2013 and 2014.



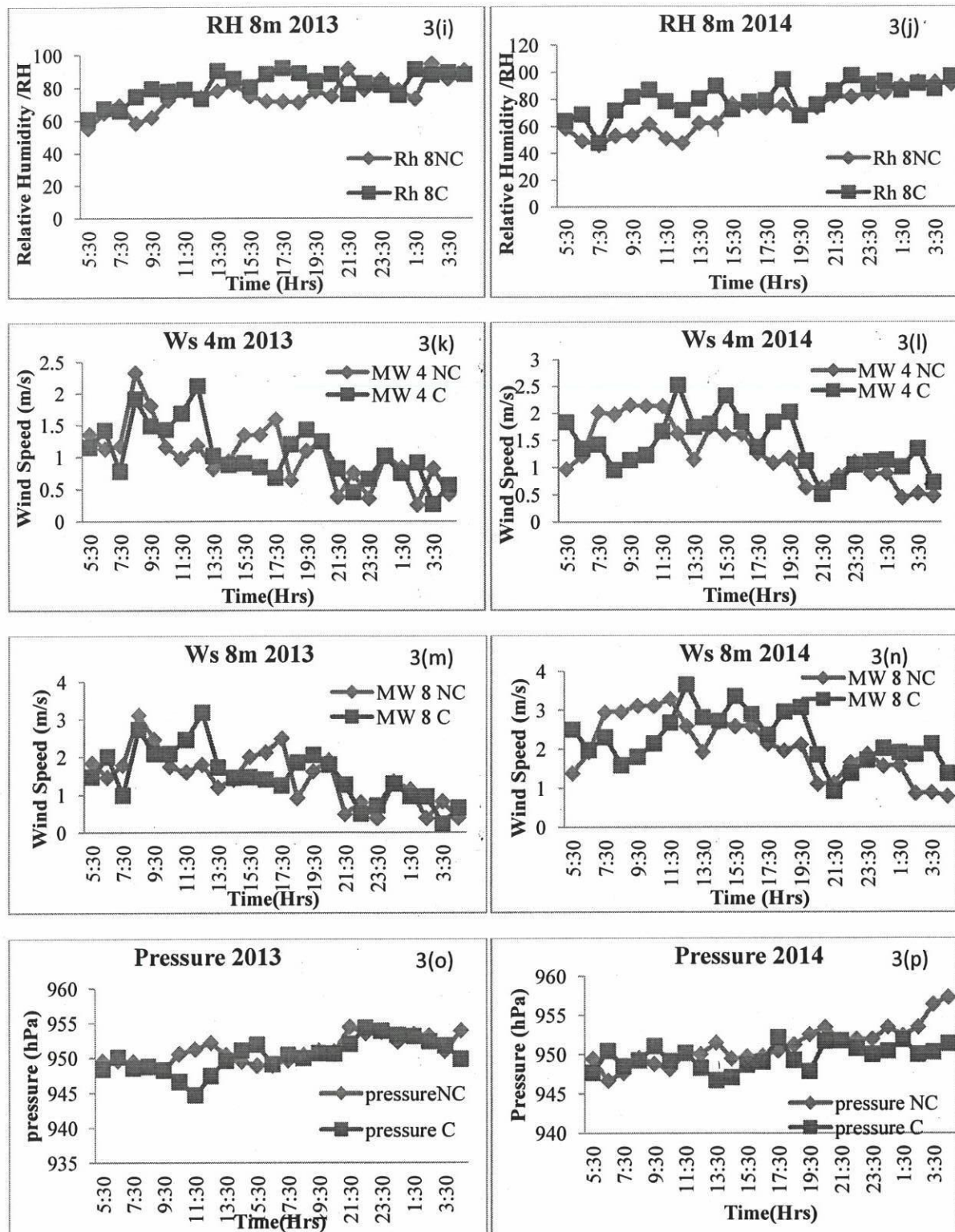

Figure 3: (a-f) temperature, (g-j) relative humidity, (k-n) wind speed, (o-p) pressure for the non convective and convective periods during the monsoon season of 2013 and 2014.

a) Air temperature

- (i) The variations of air temperature for different heights i.e. at 4m, 8m and surface/skin was either negligible or was very small during the convective and non-convective periods from (June-Sep) 2013 and 2014 as shown in figure 3(a-f) respectively.
- (ii) The air temperature showed a minimum value around 297°C and a maximum value around 306°C during non-convective and convective periods for 2013 and there is a slight increase in air temperature i.e. varying between 297 °C and 309 °C in 2014 during non-convective and convective periods due to heat wave. These results are showing similar trends as studied by (N.Narendra Reddy and Kusuma G. Rao 2018).

b) Relative Humidity

- (i) The relative humidity is inversely proportional to air temperature. The relative humidity is in range of 54-95% and 60-92% for 4m height during non-convective and convective periods for 2013 and there is a slight difference in relative humidity for 2014 for the same periods varying from 44-84% and 45-95% respectively. The relative humidity in 2014 is less when compared to 2013 as the air temperature is higher as shown in figure 3(g-h)
- (ii) The relative humidity for 8m height during non-convective and convective periods for 2013 are 55-94% and 60-92% respectively and there is a slight decrease in relative humidity i.e. 46-92% and 47-99% respectively for 2014. The relative humidity in 2014 is less when compared to 2013 as the air temperature is higher as shown in figure 3(i-j).

c) Wind Speed

- (i) The wind speeds at 4m height are more during morning showing a maximum value 2.3 m/sec around 08:30 and 2.1m/sec around 12:30 and a minimum value of 0.2m/sec at midnight during non-convective and convective periods for 2013. The wind speeds for 2014 show slightly different trend when compared to 2013 where the wind speeds are more during morning for non-convective periods and shows a maximum value of 2.1m/sec around 09:30 whereas for the convective period the wind speed attains a maximum value of 2.5m/sec around 12:30. The wind speeds decrease during night and attain a minimum value of 0.5m/sec for convective period and increase slightly and for non-convective period a minimum value of 0.4m/sec is attained around midnight at 02:30 for both convective and non-convective periods as shown in figures 3(k-l).
- (ii) Wind speeds are more at 8m height when compared to 4m height. The wind speeds at 8m height are more during morning showing a maximum value 3.1 m/sec around 08:30 and around 12:30 for non-convective and convective periods

and a minimum value of 0.3m/sec and 0.2m/sec at midnight during non-convective and convective periods for 2013. On the other side wind speeds for 2014 show slightly different trend when compared to 2013 where the wind speeds are more during morning for non-convective periods and shows a maximum value of 3.2m/sec around 11:30 whereas for the convective period the wind speed attains a maximum value of 3.6m/sec around 12:30. The wind speeds decreases during night and attains a minimum value of 0.9m/sec for convective period and the increases slightly and for non-convective periods the wind speed attains a minimum value of 0.8m/sec around 04:30 as shown in figures 3(m-n). Similar trends are seen as studied by (N.Narendra Reddy and Kusuma G. Rao 2018).

d) Surface Pressure

The surface pressure variations are in the range of 948.2-954.4 hPa and 944.7-954.3 hPa for non-convective and convective periods for 2013 and for 2014 the surface pressure variations are 946.7-957.3hPa and 946.7-952.1 hPa respectively as shown in figure3(o-p). The surface pressure variations in 2013 shows the convective period shows an increase trend from 10:30 – 12:30 and during the same time pressure shows a decrease trend. In 2014 after 11:30 the surface pressure shows an increasing trend.

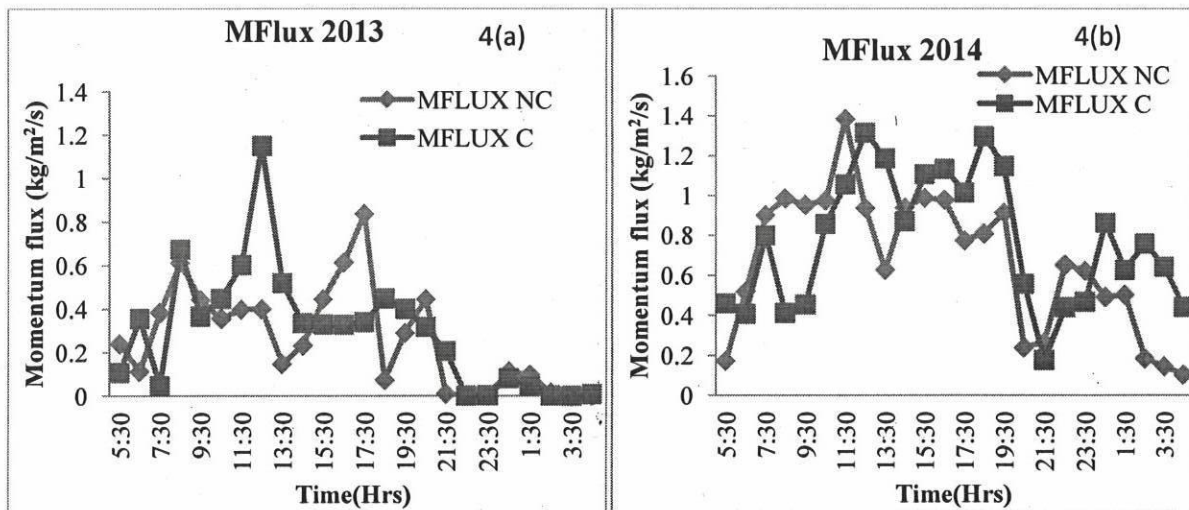

Figure 4: (a-b) Momentum Flux for the non convective and convective periods during the monsoon season of 2013 and 2014.

e) Momentum Flux

The momentum flux shows a minimum value of 0.0001(kg/m²/s) during midnight around 03:30 for both non-convective and convective periods to maximum value of 0.83(kg/m²/s) at 17:30 and 1.15 (kg/m²/s) at 12:30 for 2013 during non-convective and convective periods and for 2014 the momentum flux shows some different results when compared to 2013 shows a minimum value of 0.1(kg/m²/s) at 04:30 and 21:30 and where

as the maximum value is $1.38(\text{kg}/\text{m}^2/\text{s})$ at 11:30 and $1.31(\text{kg}/\text{m}^2/\text{s})$ at 12:30 respectively for both non-convective and convective periods. The momentum flux variations show high during convective period and during the same period it shows low for non-convective periods and vice versa from 11:30-21:30 for 2013 as shown in figure 4(a). The momentum flux shows similar trend for both convective and non-convective periods during 2014 except for midnight and early mornings where the momentum flux is more for convective periods due to more wind speeds and less during non-convective period as shown in figure 4(b). Similar study was conducted by Sutapa Chaudhuri and Anirban Middey 2013 at Kharagpur and Ranchi during (2007 and 2009) and by Narendra Reddy and Kusuma G. Rao 2018 at Bangalore during (2009 and 2010).

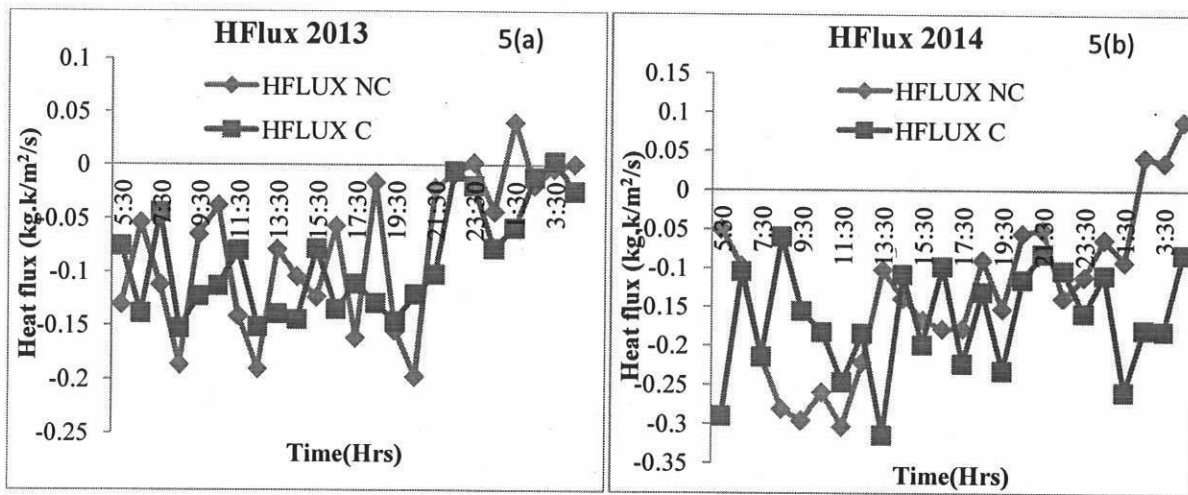

Figure 5: (a-b) Heat Flux for the non convective and convective periods during the monsoon season of 2013 and 2014.

f) Heat Flux

The heat flux shows a minimum value of $-0.19(\text{kg.k}/\text{m}^2/\text{s})$ at night 20:30 and $-0.15(\text{kg.k}/\text{m}^2/\text{s})$ at 08:30 in the morning and a maximum value of $0.040(\text{kg.k}/\text{m}^2/\text{s})$ at midnight 01:30 and $0.0036(\text{kg.k}/\text{m}^2/\text{s})$ at midnight 03:30 respectively for both non-convective and convective periods during 2013. In 2014 heat flux showed a minimum value of $-0.30(\text{kg.k}/\text{m}^2/\text{s})$ at 11:30 and $-0.31(\text{kg.k}/\text{m}^2/\text{s})$ at 13:30 and a maximum value of $0.088(\text{kg.k}/\text{m}^2/\text{s})$ during early morning at 04:30 and $-0.059(\text{kg.k}/\text{m}^2/\text{s})$ during morning at 08:30 respectively for both non-convective and convective periods. In 2013 heat flux is almost negative except for a small time during midnight around 01:30 and most of the time when heat flux is more during non-convective period it is low in convective period as shown in figure 5(a). In 2014 the heat flux showed maxima during midnight and early morning for non-convective period. Most of time heat flux showed similar trends for both periods except for early morning where the heat flux was more during non-convective period. Whereas heat flux showed minimum value for non-convective in the morning

09:30-11:30 during the same time heat flux showed maxima for convective period as shown in figure 5(b). Similar study was conducted by Sutapa Chaudhuri and Anirban Middey 2013 at Kharagpur and Ranchi during (2007 and 2009) and by Narendra Reddy and Kusuma G. Rao 2018 at Bangalore during (2009 and 2010).

5. Conclusion:

Micrometeorological measurements made during the summer monsoon seasons in the year's 2013 and 2014 from the instrumentation network established during the PRWONAM program (Rao,2008a,2008b; Rao et al., 2011) have been analyzed and mean surface layer structure and surface fluxes are estimated during convective and non convective periods for Hyderabad location. The convective and non-convective periods are identified based on OLR (Outgoing Long wave radiation) from satellite data. If the value is > 200 it is non convective and < 200 convective periods respectively with reference to OLR data. Surface layer fluxes are observed to vary significantly between convective and non-convective periods.

Acknowledgement :

I acknowledge Dr. Gopa Dutta, Director R&D center, VBIT for providing MBLM data and to use FIST project facility sponsored by Department of Science and Technology for computational work.

References

1. Businger J. A., J. C. Wyngaard, Y. Izumi and E. F. Bradley, 1971. Flux-profile relationships in the atmospheric surface layer, *J. Atmos. Sci.* 28, 181-189.
2. Deardorff J. W., 1974. Three-dimensional numerical study of the height and mean structure of a heated planetary boundary layer, *Bound.-Lay. Meteorol.* 7, 81-106.
3. Grant A. L. M., 1986. Observations of boundary layer structure made during the 1982 KONTUR experiment, *Quart. J. Roy. Meteor. Soc.* 112, 825-841.
4. Hong S. Y. and H. L. Pand, 1996. Nonlocal boundary layer vertical diffusion in a medium-range forecast model, *Mon. Weat. Rev.* 124, 2322-2339.
5. Kaimal J. C., J. C. Wyngaard, D. A. Haugen, O. R. Cotr, Y. Izumi, S. J. Caughey and J. C. Readings, 1976. Turbulence structure in the convective boundary layer, *J. Atmos. Sci.* 33, 2152-2169.
6. Kang S. L., 2009. Temporal oscillations in the convective boundary layer forced by mesoscale surface heat-flux variations, *Bound.-Lay. Meteorol.* 132, 59-81.
7. Manju Mohan and Swetha Bhati, 2010: Analysis of WRF model performance over subtropical region of Delhi, India; Hindawi publishing corporation, *Advances in Meteorology* Volume 2011, Article ID 621235

8. Panofsky H. A. and J. A. Dutton, 1984. Atmospheric turbulence. Models and methods for engineering applications, New York: Wiley-Interscience, 397 pp.
9. Rotunno R. J., B. Klemp and M. L. Weisman, 1988. A theory for strong, long-lived squall lines, *J. Atmos. Sci.* 45, 463-485.
10. Sorbjan Z., 2008. Local scales of turbulence in the stable boundary layer, *Bound.-Lay. Meteorol.* 127, 261-271.
11. Stull R. B., 1988. An introduction to boundary layer meteorology, Dordrecht: Kluwer Academic Publishers, 666 pp.
12. Sutton O. G., 1953. Micrometeorology. New York: McGraw-Hill, 333 pp.
13. Das Someshwar, Swathi, jhn P. George and G.R Iyengar and A.K Mithra, 2000: Sensitivity of systematic errors to parameterization of physical processes. WCRP/WGNE Workshop on systematic errors, 16-20 October, 2000, BMRC, Australia
14. Manju Mohan and Swetha Bati, 2010: Analysis of WRF model performance over subtropical region of Delhi, India; Hindawi publishing corporation, *Advances in Meteorology* Volume 2011, Article ID 621235
15. Narasimha, Prabhu A, Narahari Rao K and Prasad CR 1982: Atmos[heric Boundary Layer Experiment; *Proc. of INSA Bull.* 48 175-186.
16. Praveena K and P K Kunhikrishnan 2002: some characteristics of atmospheric surface layer over tropical inland region during south west monsoon period; *Atmos. Research* 62 11-124
17. Rao Kusuma, G, 1996: Roughness Length and Drag Coefficient at two MONTBLEX-90 Tower Stations, *Proc. Indian Acad. Sci. (Earth Planet Sci.)* 105, 273-287.
18. Rao Kusuma, G, R. Narasimha and A. Praphu, 1996: Estimation of drag coefficients at low wind speeds over the monsoon trough land region during MONTBLEX-90, *Geophys. Res. Lett.*
19. Rao Kusuma, G, 2004: Estimation of exchange coefficients of heat during low wind convective conditions. *Boundary – Layer Met.*, 111, 247- 273.
20. Asnanai, G. C.: 1993, *Tropical Meteorology*, Vol. 1, G. C. Asnani, Pune, India, 603 pp.
21. Businger, J. A., Wyngaard, J. C., Izumi, Y., and Bradley, E. F.: 1971, 'Flux Profile Relationships in the Atmospheric Surface Layer', *J. Atmos. Sci.* 28, 181–189.
22. Garratt, J. R.: 1992, *The Atmospheric Boundary Layer*, Cambridge University Press, U.K., 316 pp.
23. Goel, N. and Srivastava, H. N.: 1990, 'Monsoon Trough Boundary Layer Experiment (MONTBLEX)', *Bull. Amer. Meteorol. Soc.* 71, 1594–1600.
24. Kailas, S. V. and Goel, M.: 1996, 'Planning MONTBLEX-An Overview', *Proc. Indian Acad. Sci. (Earth Planet. Sci.)* 5, 209–225.
25. Kaimal, J. C. and Finnigan, J. J.: 1994, *Atmospheric Boundary Layer Flows-Their Structure and Measurements*, Oxford University Press, Oxford, 289 pp.
26. Kaimal, J. C. and Wyngaard, J. C.: 1990, 'The Kansas and Minnesota Experiments', *Boundary-Layer Meteorol.* 50, 31–47.

27. Kaimal, J. C., Eversole, R. A., Lenschow, D. H., Stankov, B. B., Kahn, P. H., and Businger, J. A: 1982, 'Spectral Characteristics of the Convective Boundary Layer over Uneven Terrain', *J. Atmos. Sci.* 39, 1198–1114.
28. Kaimal, J. C., Wyngaard, J. C., Haugen, D. A., Coté, O. R., Izumi, Y., Caughey, S. J., and Readings, C. J.: 1976, 'Turbulence Structure in the Convective Boundary Layer', *J. Atmos. Sci.* 33, 2152–2168.
29. Kunhikrishnan, P. K., Sen Gupta, K., Ramachandran, R., Prakash, J. W. J., and Nair, K. N.: 1993, 'Structure of the Thermal Internal Boundary Layer over Thumba, India', *Ann. Geophys.* 11, 52–60.